

North West Staffordshire Bull Terrier Club



Founded 1946

Schedule of 18 Class Unbenched SINGLE BREED CHAMPIONSHIP SHOW

(held under Kennel Club Limited Rules & Regulations)

at **LEIGH INDOOR SPORTS CENTRE**
Sale Way, Leigh Sports Village, Leigh, Lancashire WN7 4JY

on **SUNDAY, 7th APRIL 2019**

Show opens: 9.30 am

Judging: 10.30 am in both rings

Judges:

Dogs: Mr W. McKnight (Belnite) — **Bitches:** Miss S. Hemstock (Jolihem)

Referee: Mr N. Berry (Rendorn)

Guarantors to the Kennel Club:

Dr A.S. Bryden (*Chairman*), The Warren, 64 Chapman Road, Fulwood, Preston PR2 8NY.
Mrs C. Crossman (*Hon. Secretary*), 83 Ainsdale Drive, Ashton on Ribble, Preston PR2 1TU. Tel: 01772 724045
Mrs J. Matthews (*Treasurer*), 20 Shetland Close, Cinnamon Brow, Warrington WA2 0UW.
Mr L. Aspin, 181 Pleckgate Road, Blackburn BB1 8QR.
Mrs K. Aspin, 181 Pleckgate Road, Blackburn BB1 8QR.
Mrs E. Boote, 3 Beech Avenue, Atherton, Manchester M46 9GG.

All Judges at this show agree to abide by the following statement:
"In assessing dogs, judges must penalise any features or exaggerations which they consider would be detrimental to the soundness, health and well being of the dog."

Hon. Veterinary Surgeon (on call): Vetcare Ltd. Tel: 07642 262051

Show Manager: Mr Alan Ramsden

Postal entries close: Friday, 15th March 2019 (Postmark)

On-line entries can be made up until midnight on Wednesday, 20th March 2019

**Postal entries and fees, which MUST be pre-paid, to be sent to: Hon. Show Secretary,
Mrs Eleanor Boote**

3 Beech Avenue, Atherton, Manchester M46 9GG
Tel: 01942 795380 • E-mail: gelstaff@ntlworld.com
(on no account will entries be accepted late or without fees)

A dog docked on or after the 6th April 2007 may not be entered for exhibition at this show

Enter on-line at www.fossedata.co.uk



**PERO
SBT**
**The best
dog food
formulated
specifically
for Staffies &
all Bull Terrier
Breeds**

**Proud sponsors of the
North West
Staffordshire Bull
Terrier Club**

Pero (Foods) Ltd, Llawr Ynys, Betws y Coed, Conwy, North Wales, LL25 0PZ
Freephone: 0800 9179697 Website: www.pero-petfoods.com

~ Show Information ~

• ENTRY FEES •

Members: £15.00 first entry per dog; **Non-Members:** £16.00 first entry per dog
Subsequent entries with the same dog FREE

Veteran Classes FREE; Not For Competition £2.00 per dog

Exhibitors please note: Staffordshire Bull Terriers over four calendar months of age may be entered 'Not For Competition'

Spectator admission: Adult £2.00; OAP £1.00; Children FREE

• ADVERTS •

Full Page £6.00; Half page £4.00; Extra per photo £6.00

CATALOGUES: Pre-paid @ £2.50; on the day £3.00

(only a limited number on the day so please order with entries)

Pre-paid catalogues must be collected by 12.30 pm after which time they will be available for re-sale and no refunds will be given

MEMBERSHIP: £5.00 Joint; £4.00 Single

CLASS SPONSORSHIP: £5.00 per class

CAR PARKING: An excellent venue with ample car parking

TRADE STANDS: £20.00

NO SMOKING in the hall (smoke alarms fitted)



• ROSETTES •

First to Sixth in every class

Best Dog • Reserve Best Dog

Best Bitch • Reserve Best Bitch

Best in Show • Reserve Best in Show

Best Puppy Dog • Best Puppy Bitch

Best Puppy in Show

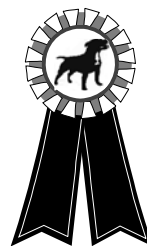

• PRIZE CARDS •

First to Sixth in every class

• CLUB DIPLOMAS •

Best in Show • Reserve Best in Show • Best Puppy in Show

• TRADE STAND HOLDERS •

No goods may be sold within the precincts of the Show without prior arrangement with the Committee. Please apply in writing to the Hon. Show Secretary: Mrs Eleanor Boote, 3 Beech Avenue, Atherton, Manchester M46 9GG. Tel: 01942 795380

(ALL STANDS MUST BE PRE-BOOKED & PRE-PAID BY CLOSE OF ENTRIES)

• JUDGES' PROFILE •

Dog Judge: Mr W. McKnight (Belnite)

I've had a request to write something about myself, relating, of course, to my experience within our beloved breed, the Staffordshire Bull Terrier, what else?

To promote oneself, in script, would be an arduous undertaking – embarrassing – to me, given that I am not that kind of person! A boring difficult task, given that I do not keep records: past is past!

I became interested in the breed during 1962, when I lived, for a spell, in the Midlands, approximately 3+yrs. However I was bitten by the desire to become a student of the breed, and I still remain so; no-one knows it all!

I have judged our breed in many countries, given Breed talks in some, and written a few articles, some of which have been translated into other languages, to be printed in like canine magazines!

I am reliably informed that I have judged at 25 Ch. Shows awarding Challenge Certificates. Time flies!!

I have read much of the historical accounts of the breed, and debated with many of those, whom, to some of the readers is only a name in a book or magazine. I have been very lucky!!

I judge to the Breed Standard, with no deviations or excuse, and when I enter the Showring, I have no friends!

I love this breed, with a passion, and I am humbled by those, many of whom travel a long way, seeking an opinion.

Exhibition is no longer a pastime, rather an enterprise, for some, but for others, a rather expensive hobby, that weighs heavily on a judgement with few rewards!

Bitch Judge: Miss S. Hemstock (Jolihem)

I feel incredibly honoured to have the support of the membership to judge this show and will provide an honest opinion of the dogs on the day.

I was first put forward by Mr Eddie Pringle for the Potteries Staffordshire Bull Terrier Club judging list at the Club's AGM on the day I was born. With me, Staffords are a family affair.

My Dad, Lionel, said "There are only two breeds of dog: Staffordshire Bull Terriers, and Others"... I agree with him and am the third generation of my family interested in showing and breeding dogs, proudly carrying on JOLIHEM kennels – whose stock is an ancestor of every Stafford in the ring today. Ch Jolihem Dreadnought, Ch Jolihem El Torro (the breed's first popular black brindle), Ch Jolihem Black Beauty, and litter brother and sister Ch Jolihem Ringmaster (Fagin) and Ch Jolihem Galant Bess were my childhood companions.

Fagin was the first dog I showed, and as a teenager I went on to campaign Ch Devil's Trill, Ch Judy of Jolihem, and Ch Jolihem Wildfire. More recent JOLIHEM Champions include NZ Ch Maktoum Image of Jolihem, her grandson Aus Ch Budstaff Boagy of Jolihem (now handled by my daughter) and his son, Multi, Nordic & US Grand Ch. Jolihem Himself, and US Grand Ch. Jolihem Blazing Scarlet. We are now campaigning Blazen Staff's Over The Top Jolihem. My thanks go to all those involved in campaigning JOLIHEM dogs who are exhibited without fear or favour.

Having awarded CCs in Stafford's for more than 30 years so far, I have had an amazing life and experiences with my dogs. When I first awarded CCs as a teenager, I was the youngest person ever to have that honour. I also have more than 30 years' experience serving on club committees, award CCs in Rhodesian Ridgebacks, and have judged all over the world. According to my Dad's classification, I love both breeds, and my "Others" include, Ridgebacks, four English Toy Terrier (Black and Tan) Champions and Stud Book number winning Border Terriers and Miniature Bull Terriers. I also ran a working terrier and hound rescue for many years before relocating to Fiji.

Most importantly, I am hoping to make some more awesome memories at this show.

• **CLASSIFICATION** •

(Judging in two rings)

Judges:

Dogs: Mr W. McKnight (Belnite)

Bitches: Miss S. Hemstock (Jolihem)

Referee: Mr N. Berry (Rendorn)

Kennel Club Challenge Certificate - Dog

Kennel Club Challenge Certificate - Bitch

1. Minor Puppy *Dog*

10. Minor Puppy *Bitch*

2. Puppy *Dog*

11. Puppy *Bitch*

3. Junior *Dog*

12. Junior *Bitch*

4. Yearling *Dog*

13. Yearling *Bitch*

5. Novice *Dog*

14. Novice *Bitch*

6. Post Graduate *Dog*

15. Post Graduate *Bitch*

7. Limit *Dog*

16. Limit *Bitch*

8. Open *Dog*

17. Open *Bitch*

9. Veteran *Dog*

18. Veteran *Bitch*

BEST IN SHOW followed by BEST PUPPY IN SHOW

will be judged after Class 18

POSTAL ENTRIES CLOSE:

Friday, 15th March 2019 (POSTMARK)

ON NO ACCOUNT WILL ENTRIES BE ACCEPTED LATE OR WITHOUT FEES

YOU MAY ALSO ENTER THIS SHOW ON-LINE at

www.fossedata.co.uk

Entries will be accepted until midnight on Wednesday, 20th March 2019

NEWS UPDATE

For all our friends from Europe and the UK that are thinking of coming along to the double header weekend, 6th April, National Terrier and 7th April, NWSBTC Championship Show, there are a few hotels you may want to book. There is an IBIS Hotel at Knutsford, just off the M6 motorway, which could be used for both shows. Then 5 miles from the NWSBTC venue there are two hotels, the Penta Hotel, Warrington and the Novotel, Worsley. Both are, as is the IBIS, dog friendly.

This looks like it's going to be a great weekend so make sure you get your hotel arranged and your entries in. We look forward to seeing you all.

All hotels can be found on [Booking.com](https://www.booking.com)

RULES and REGULATIONS

1. The Show will open at 9.30 am.
2. Dogs will be received at any time, but it is the responsibility of the exhibitor to ensure that exhibits are available for the judging of classes entered.
3. Judging will commence at 10.30 am in both rings.
4. The Show will close half an hour after all judging has been completed by which time dogs must be removed. Exhibits may be removed from the Show after their judging has been completed.
5. FEES. Entry Fee: **Members:** £15.00 first entry per dog; **Non-Members:** £16.00 first entry per dog; Subsequent entries with the same dog FREE. **Veteran Classes:** FREE OF CHARGE. **Not for Competition:** £2.00 per dog (SBTs only, over 4 calendar months of age on the day of the Show). **Catalogues:** £2.50 pre-paid with entries (collected by 12.30 pm); there may be a limited number of catalogues available on the day at £3.00. **Membership:** Single £4.00; Joint £5.00. **Advertisements:** £6.00 full page; £4.00 half page; photos are £6.00 extra. **Rosette Sponsorship:** £5.00 per class. **Trade Stands:** £20.00 (to be pre-booked and paid for with the Show Secretary). **Admission at door:** Adults £2.00; OAPs £1.00; Children accompanied by an Adult FREE.
6. There is no Prize Money on offer at this Show.
7. The Committee reserves to itself the right to refuse entries.
8. Puppies under six calendar months of age on the first day of the Show are not eligible for exhibition.
9. The mating of bitches within the precincts of the Show is forbidden.
10. **Best Puppy in Show**
Where a Best Puppy in Show competition is scheduled the Best Puppy in Show is a puppy which has competed and is unbeaten by any other puppy exhibited at the same show. A puppy is a dog of six and not exceeding twelve calendar months of age on the first day of the Show. Where the Best in Show is a puppy it should automatically be awarded Best Puppy in Show. Where the Reserve Best in Show is a puppy which has only been beaten by an adult dog it should also automatically be Best Puppy in Show. Consequently, selection of Best Puppy in Show must follow the selection of Best in Show..
11. **Best in Show**
Best in Show must be selected from the exhibits declared Best of Sex. If a Reserve Best in Show is to be selected, the eligible dogs are those declared Best Opposite Sex and Reserve Best of Sex to the exhibit declared Best in Show..
12. Exhibits will not be admitted to Best in Show competition after a period of ten minutes has elapsed since the announcement that exhibits are required for judging, unless they have been unavoidably delayed by previous judging not being completed on time, and then only with the special permission of the Show Management.
13. Exhibitors must not pick up dogs by their tails and leads when lifting them nor handle a dog in a manner which causes its feet not to touch the ground when on the move. This is not acceptable. Exhibitors should note that such practice would constitute harsh handling and reports of such practice will be referred to the Committee under Kennel Club Show Regulation F I I.

14. All exhibitors must be familiar with Kennel Club Regulation F (Annex B) - Regulations for the Preparation of Dogs for Exhibition.
15. All dogs resident outside of the UK must be issued with a Kennel Club Authority to Compete number before entry to the show/event can be made. All overseas entries without an Authority to Compete number will be returned to the exhibitor/competitor.
16. **Dogs in Vehicles on Hot Days.** Your dog is vulnerable and at risk during hot weather and the Kennel Club offers the following guidance to help guide you through the do's and don'ts travelling to and whilst at KC licensed events.
 - When travelling to a show please take a moment to consider whether the route to the show is on a busy holiday route, and leave earlier to avoid increased time in traffic jams.
 - If your vehicle is not air-conditioned seriously consider whether travelling to the show is a good idea at all.
 - The vehicle should be as fully ventilated as possible, and plenty of stops should be taken, with lots of water available to drink.
 - Ensure your dog is not sitting in full sunlight. There should be plenty of free flowing air around the dog.
 - When at the show, never leave your dog in the vehicle.
 - Keep the dog in the shade - take your own shade for example a large umbrella and always have plenty of water available to drink so your dog stays well hydrated.
 - Avoid your dog taking part in unnecessary exertion, or from standing in exposed sunlight for extended lengths of time.

Remember, if you feel hot your dog is very likely to feel much hotter and dehydrated, and this could lead to dire results. Please look after your dog's welfare. **WARNING: IF YOUR DOG IS FOUND TO BE AT RISK FORCIBLE ENTRY TO YOUR VEHICLE MAY BE NECESSARY WITHOUT LIABILITY FOR ANY DAMAGE CAUSED.**
17. Anyone whose dog is entered at a Kennel Club licensed event should take all reasonable steps to ensure the needs of their dog(s) are met, and should not put a dog's health and welfare at risk by any action, default, omission or otherwise. Breach of Kennel Club Regulations in this respect may be referred to the Board for disciplinary action under the Kennel Club Rules and Regulations. The use of pinch collars, electronic shock collars, or prong collars, is not permitted at any show licensed by the Kennel Club. This shall apply at the venue or within the precincts of the show.
18. Not for Competition entries will be accepted for Staffordshire Bull Terriers of four calendar months of age and over on the day of the Show. Details of each dog so entered must be recorded on the entry form and must be Kennel Club registered.
19. No modifications will be made to this Schedule except by permission of the Board of the Kennel Club, which will be followed by advertisement in the Canine Press wherever possible.
20. No animal other than an exhibit shall be brought into the precincts of a dog show during its continuance, except any dogs registered to assist the disabled, or dogs required for educational or instructional purposes or by permission of the Board.
21. The Show Management reserves the right to refuse admission to the Show.
22. If acknowledgement of entries is required, a self-addressed stamped postcard should be sent with entries.
23. Children must be kept under control at all times.
24. Owners leaving dogs unattended in vehicles on hot days may be reported to the Kennel Club. (KC Rule 42).
25. Any bank charges incurred by dishonoured cheques will be passed on to the exhibitor concerned.
26. Exhibitors may be asked by the Show Manager to stack their cages in the interest of safety.
27. No smoking in the Hall - as Smoke Alarms are fitted.
28. **REGULATIONS F. F9 Exhibition of Dogs OF DOGS:** a) No person shall carry out punitive correction or harsh handling of a dog at any time whilst at the licensed venue including its environs, car park and caravan parks and approaches. b) The owner, exhibitor, handler or other person in charge of a dog at Kennel Club events must at all times ensure that the dog is kept under proper control whilst at the licensed venue, including its environs, car & caravan parks & approaches.

DEFINITIONS OF CLASSES

In the following definitions, a Challenge Certificate includes any Show award that counts towards the title of Champion under the Rules of any governing body recognised by the Kennel Club. Wins at Championship Shows in breed classes where Challenge Certificates are not on offer shall be counted as wins at Open Shows. In the case of a dog owned in partnership and entered in Members' classes or competing for Members' Specials each partner must at the time of entry be a member of the Society. In estimating the number of awards won, all wins

up to and including the seventh day before the date of closing of postal entries shall be counted when entering for any class i.e. **Friday, 8th March 2019.**

Wins in Variety classes do not count for entry in Breed classes but when entering in Variety classes, wins in both Breed and Variety classes must be counted. A first prize does not include a Special Prize of whatever value.

If an exhibitor reports before the judging of a class or classes that a dog has been entered which is ineligible, the exhibitor may choose one of the following options:-

(1) *Withdrawal*

The dog may be withdrawn from competition subject to the conditions of Regulations 9(j) and 20.

(2) *Transfer*

- a) If a dog is ineligible for a class or classes as regards its colour, sex, weight or height the Show Secretary shall transfer it to the equivalent class or classes for the correct colour, sex, weight or height and, in the event of there being no equivalent class, Minor Puppy and Puppy excepted to the Open class for the correct colour, sex, weight or height.
- b) For an exhibit entered incorrectly in a Minor Puppy Class, Puppy Class or Junior Class, which is over age but under twelve calendar months of age, eighteen calendar months of age or 24 calendar months of age respectively, the Show Secretary shall transfer the exhibit to the Puppy Class, Junior Class or Yearling Class respectively for the correct colour, sex, weight or height and in the event of there being no Puppy, Junior or Yearling Class to the Open Class for the correct colour, sex, weight or height.
- c) For any reason other than the above, the Show Secretary shall transfer it to the Open Class for the correct colour, sex, weight or height.
- d) If an exhibit arrives late and misses a class, even if it is the only class in which the dog is entered, the dog may not be transferred to any other class.

MINOR PUPPY For dogs of six and not exceeding nine calendar months of age on the first day of the Show.

PUPPY For dogs of six and not exceeding twelve calendar months of age on the first day of the Show.

JUNIOR For dogs of six and not exceeding eighteen calendar months of age on the first day of the Show.

YEARLING For dogs of twelve and not exceeding twenty four calendar months of age on the first day of the Show.

NOVICE For dogs which have not won a Challenge Certificate/CACIB/CAC/Green Star or three or more First Prizes at Open and Championship Shows (Minor Puppy, Special Minor Puppy, Puppy and Special Puppy classes excepted, whether restricted or not).

POST GRADUATE For dogs which have not won a Challenge Certificate/CACIB/CAC/Green Star or five or more First Prizes at Championship Shows in Post Graduate, Minor Limit, Mid Limit, Limit and Open classes, whether restricted or not where Challenge Certificates were offered for the breed.

LIMIT For dogs which have not become show Champions under the Kennel Club Regulations or under the rules of any governing body recognised by the Kennel Club, or won 3 or more CC/CACIB/CAC/Green Stars or won 7 or more First Prizes in all at Championship Shows in Limit or Open Classes confined to the Breed, whether restricted or not at Shows where Challenge Certificates were offered for the breed.

OPEN For all dogs of the breeds for which the class is provided and eligible for entry at the Show.

VETERAN For dogs of not less than seven years of age on the first day of the Show.

ADVISORY NOTICE

NOT FOR COMPETITION Societies may at their discretion, accept Not for Competition entries. Societies may accept such entries from breeds of dog not included within the title of the Society and at Shows held over more than one day, such entries may be accepted on any day from any breed.

**FOR MORE INFORMATION ON
THE NORTH WEST
STAFFORDSHIRE BULL TERRIER CLUB
VISIT OUR WEBSITE**

www.northwestsbclub.co.uk



This Show is sponsored by



who kindly offer:

**Specials for
Best in Show, Reserve Best in Show,
Best Puppy in Show & each class winner**

PLEASE

Check your entries! Have you:-

1. Entered the right class for your dog's age, sex and qualifications?
2. Paid the correct entry fee?
3. Give your Dog's name, breeding and correct date of birth?
4. Shown the class entered by number?
5. Given your correct details?
6. Signed and dated the entry form?
7. Paid the correct fee?
8. Kept proof of posting or enclosed a stamped addressed postcard for acknowledgement?
9. Posted to the correct address by the closing date?



EXERCISE AREA

AN EXERCISE AREA WILL BE PROVIDED AND MUST BE USED. ALL EXHIBITORS AND HANDLERS ARE REMINDED THAT THEY ARE RESPONSIBLE FOR CLEANING UP AND CLEARING ANY FOULING BY DOGS IN THEIR CHARGE.



CHILDREN

PARENTS AND GUARDIANS, PLEASE KEEP YOUR CHILDREN UNDER CONTROL AND DO NOT ALLOW THEM TO SPOIL OTHERS' ENJOYMENT OR INTERFERE WITH THE SMOOTH RUNNING OF THE SHOW.



UNENTERED DOGS

ON NO ACCOUNT WILL UNENTERED DOGS BE ALLOWED IN THE HALL
(Staffords over FOUR months of age may be entered not for competition)

NO SMOKING IN THE CENTRE

IT IS AGAINST THE LAW TO SMOKE INSIDE THESE PREMISES



EXHIBITS MAY BE REMOVED AFTER THEY HAVE COMPLETED THEIR CLASSES

**THE SHOW MANAGEMENT RESERVE THE RIGHT
TO REFUSE ADMISSION TO THE SHOW**

**THE TIMING OF THE INTERVAL SHALL BE
AT THE CHIEF STEWARD'S DISCRETION**

THE OFFICERS & COMMITTEE DO NOT ACCEPT RESPONSIBILITY FOR ANY PRODUCTS ADVERTISED OR SOLD BY STALL HOLDERS AT THIS SHOW. EXHIBITORS ARE REMINDED THAT PRODUCTS ON SALE BY TRADE STANDS FOR THE PREPARATION & GROOMING OF DOGS MAY NOT MEET THE REQUIREMENTS FOR THE REGULATIONS FOR THE PREPARATION OF DOGS FOR EXHIBITION F.

CAGES

The Kennel Club requests that all dogs in soft cages are NOT left unattended at any time, for safety reasons and that all cages/crates are correctly and clearly labelled with exhibitors contact information or ring number.

PHOTOGRAPHY/FILMING

Photography/filming only by discretion of the committee and must not impede judging or clubs own photographer.



Leigh Plumbing Merchants

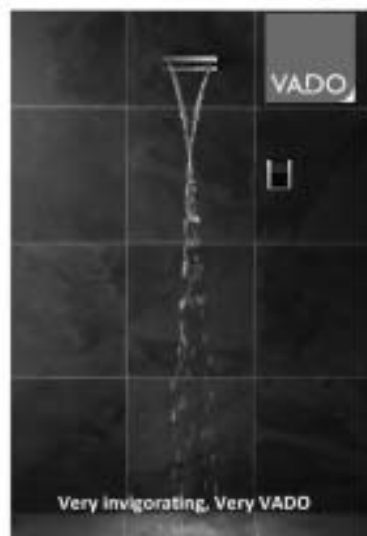

Leigh Plumbing Merchants offers more than just a beautiful bathroom...

Leigh Plumbing Merchants award winning showroom has been described as being of 'platinum' standard (Ideal standard international) and with over 50 tile and bathroom displays, it not only offers choice but the latest trends and captivating design.

Started as a small family business the founders of Leigh Plumbing Merchants have created a name that you can trust, offering support and products to its vast number of tradesmen and working alongside them since 1997 to help their business grow.

Leigh Plumbing Merchants commits itself to providing a complete and comprehensive service from start to finish. Their highly skilled staff will not only recommend and help you choose the bathroom of your dreams, but will be with you at each step, from offering a free design service using the latest CAD software, to giving you the piece of mind that comes with a lifetime of aftercare.



113 Chapel Street, Leigh, Greater Manchester,
WN7 2AL

T: 01942 704607 F: 01942 512607

E: info@leighplumbing.co.uk

W: www.leighplumbing.co



• **DIRECTIONS TO VENUE** •

FROM M61:

At junction 5 take the A58 exit to **Bolton/Westhoughton**

At the roundabout take the 3rd exit onto **Snydale Way/A58**

At the roundabout take the 3rd exit onto **Park Road/A58**

Turn left onto **Platt Lane**

Continue onto **North Road**

At the roundabout take 2nd exit onto **Gibfield Park Avenue**

At the roundabout take 1st exit onto **Gibfield Park Way**

At the roundabout take 2nd exit onto **Atherleigh Way/A579**

Through 5 sets of traffic lights

At the roundabout take the 1st exit **Leigh Sports Village**

FROM M6 SOUTH:

At junction 22 on roundabout take 3rd exit **Lane Head/Leigh**

At the traffic lights turn right

At the 2nd set of lights turn right onto **East Lancs Road/A580**

At the next set of lights turn left **A579/Atherleigh Way**

Through 1 set of lights

At next roundabout 2nd exit **Leigh Sports Village**

FROM M6 NORTH:

At junction 23 **Haydock**

Take 2nd exit onto **A580/East Lancs Road**

Then follow directions from **M6 South at A579/Atherleigh Way**